

Outlook Express setup:

E-mail Settings:

- (Incoming Mail) Server: mail.avantek.net
- (Outgoing Mail) Server: mail.avantek.net
- Your E-Mail address: username@avantek.net

Configure Outlook Express:

1. Open Outlook Express
2. Click on Tools, then choose Accounts

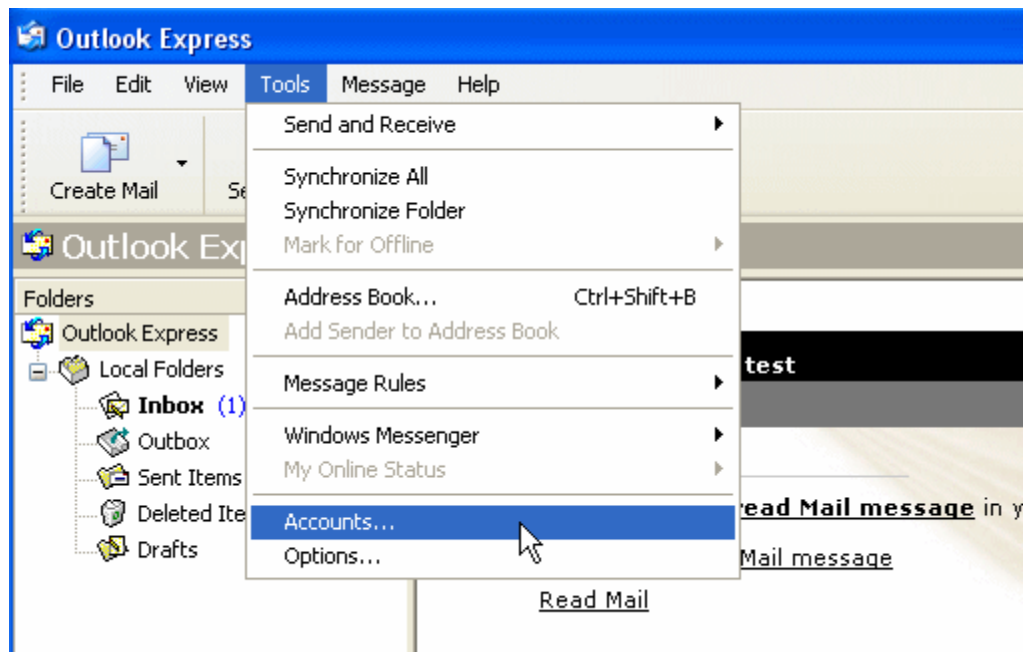

3. Click on the Mail tab, then click Add, then Mail

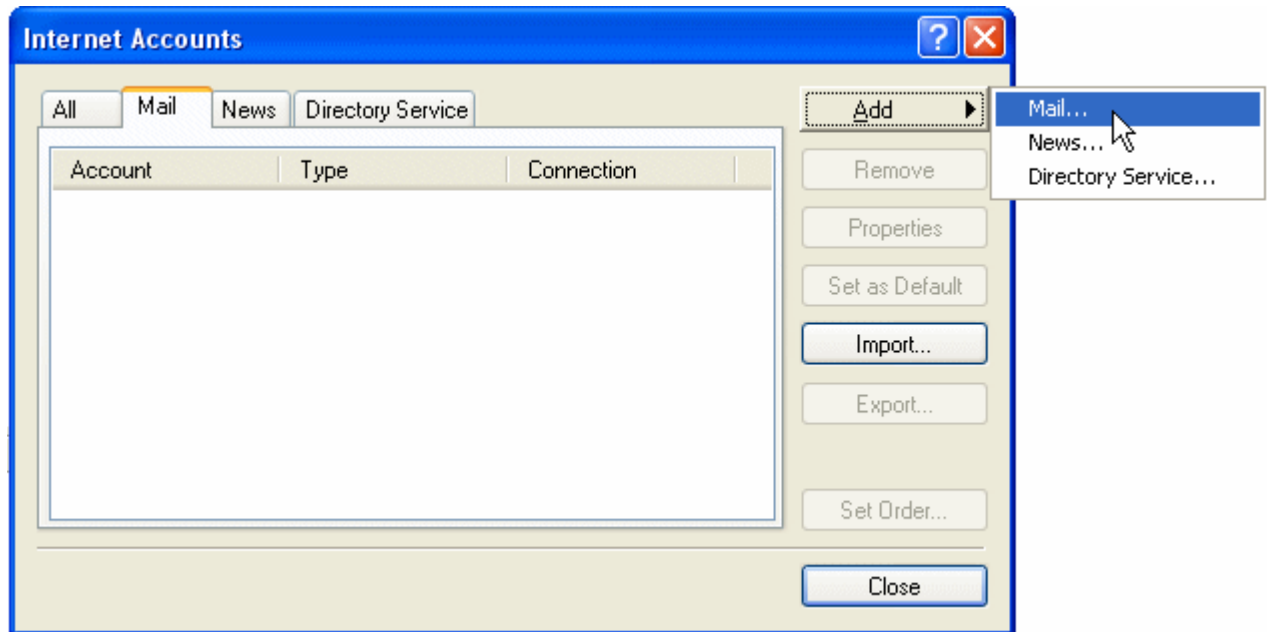

4. Type in your name for Display Name (this is the name recipients will see when they receive an e-mail from you).
Click Next

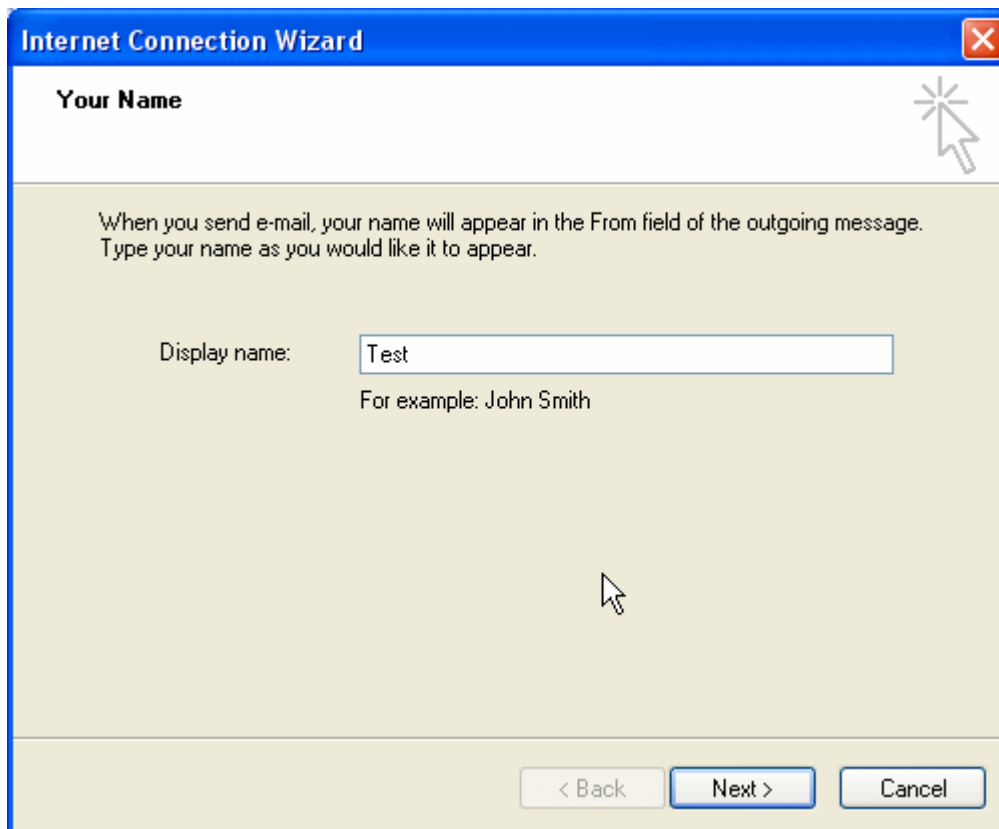

5. Type in your e-mail address.
Click Next

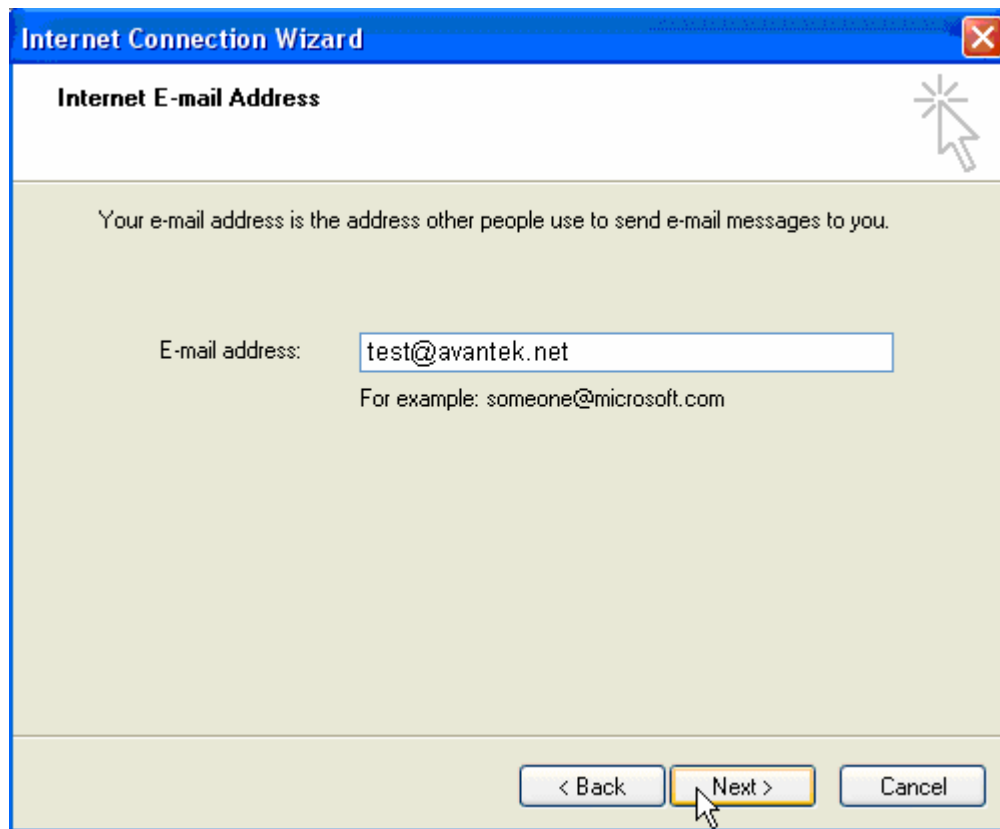

6. In the Incoming mail server box, type in mail.avantek.net
In the Outgoing mail server box, type in mail.avantek.net
Click Next

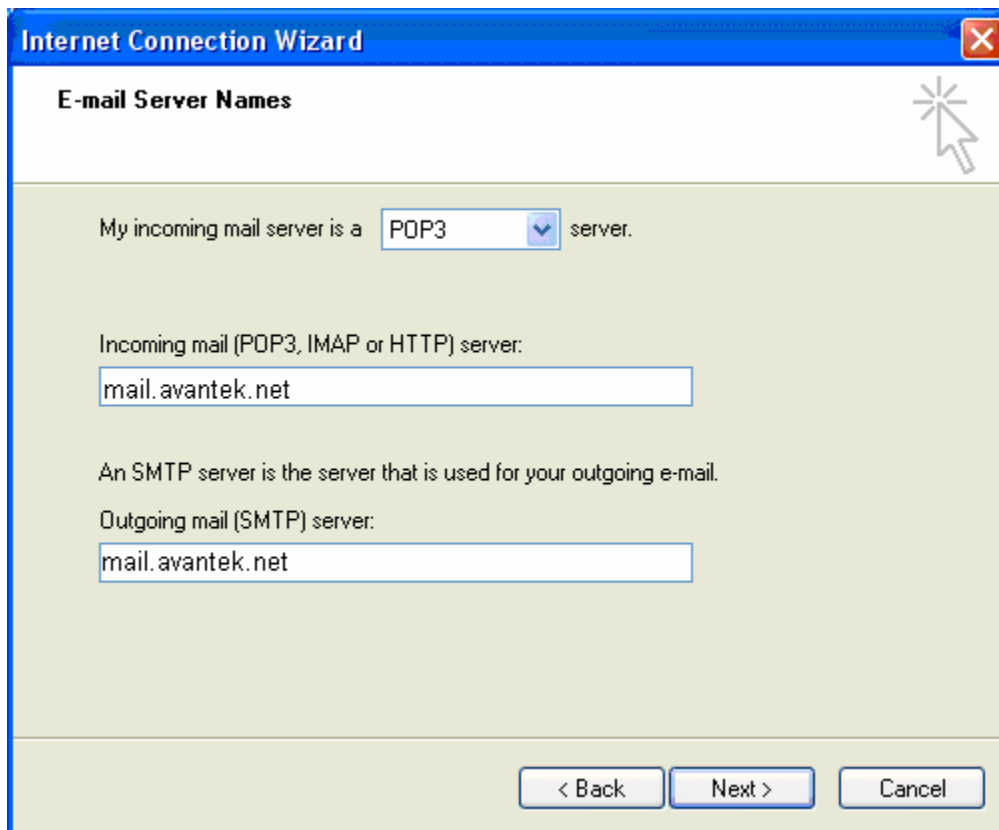

Internet Connection Wizard

E-mail Server Names

My incoming mail server is a server.

Incoming mail (POP3, IMAP or HTTP) server:

An SMTP server is the server that is used for your outgoing e-mail.

Outgoing mail (SMTP) server:

< Back Next > Cancel

7. In the Account name box, type in your username (e.g. test@avantek.net would type in test)
8. In the Password box, type in your password
9. Ensure that the Remember My Password box is checked.
Click Next

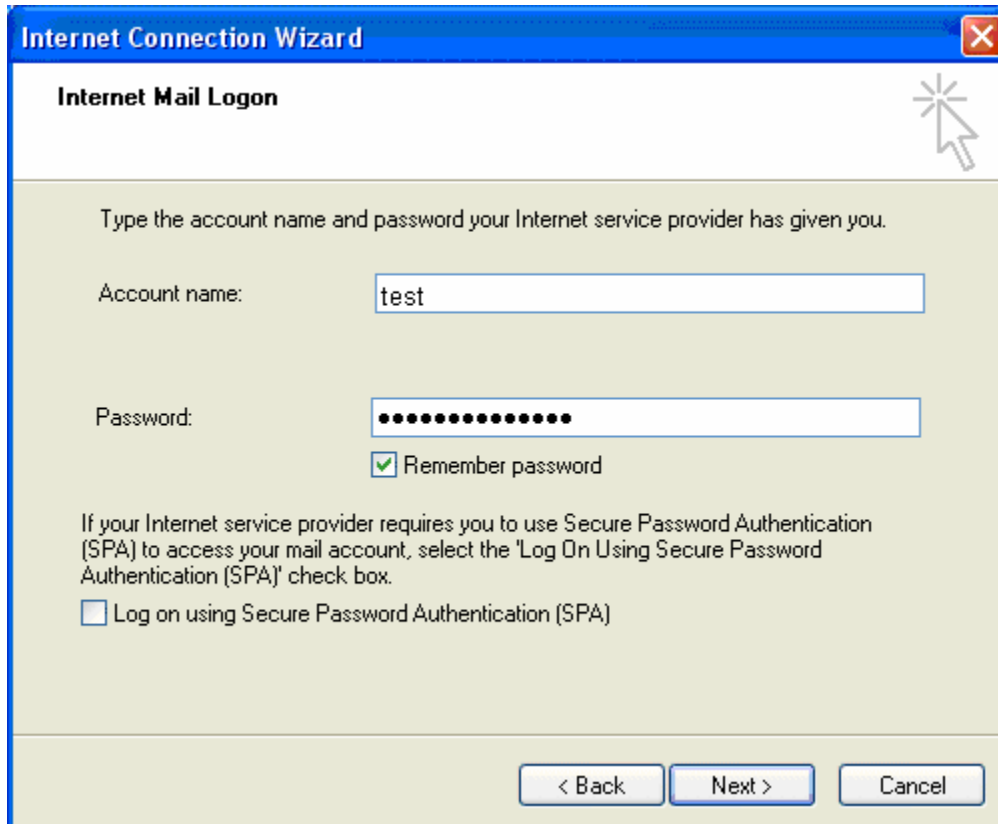

- A close button (X) in the top right corner.
- A mouse cursor icon pointing to the top right corner.
- Instructional text: "Type the account name and password your Internet service provider has given you."
- An "Account name:" label followed by a text input field containing the text "test".
- A "Password:" label followed by a password input field filled with 12 black dots.
- A checked checkbox labeled "Remember password".
- Instructional text: "If your Internet service provider requires you to use Secure Password Authentication (SPA) to access your mail account, select the 'Log On Using Secure Password Authentication (SPA)' check box."
- An unchecked checkbox labeled "Log on using Secure Password Authentication (SPA)".
- Three buttons at the bottom: "< Back", "Next >", and "Cancel".

10. Click Finish then close the Internet Accounts window

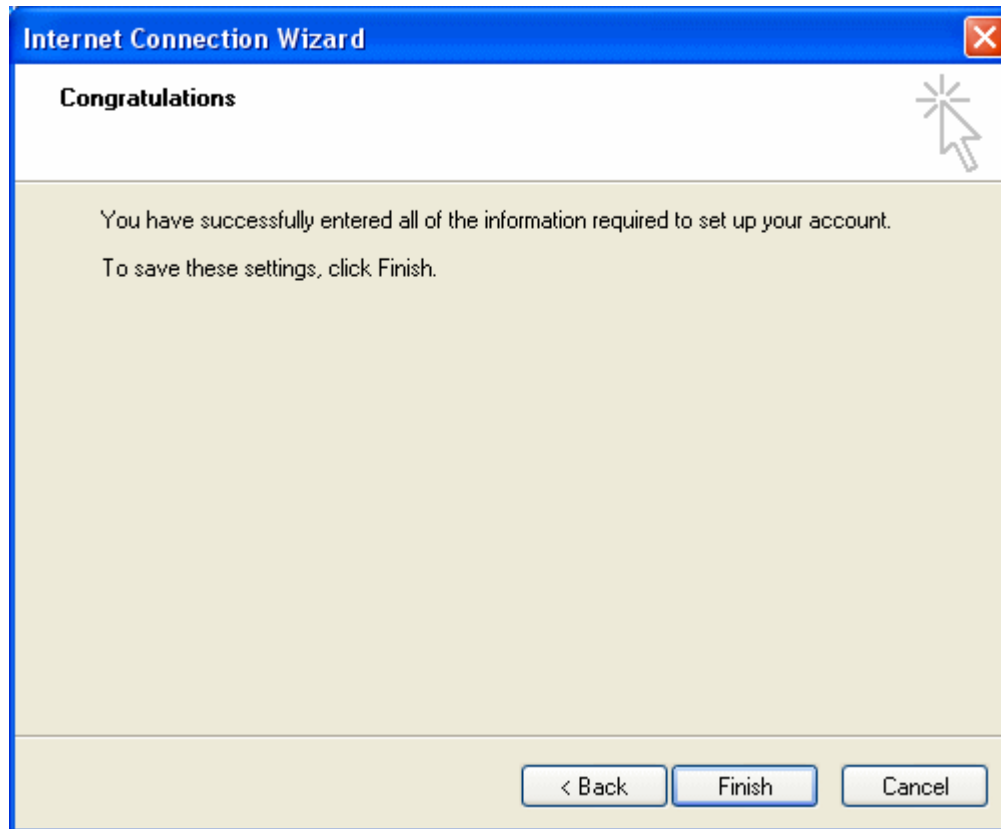

You will now receive any e-mail currently on the server.